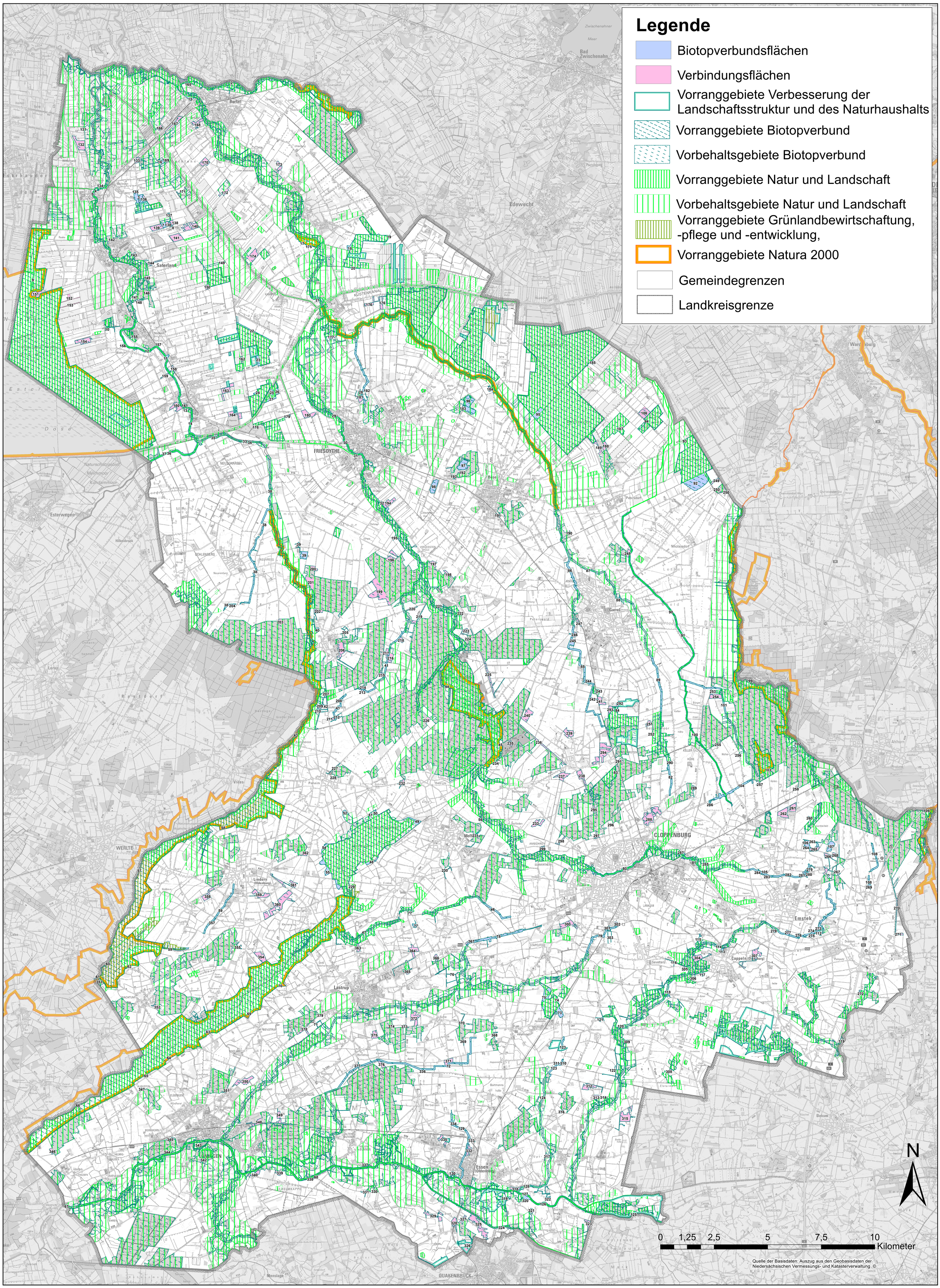Gesamträumliche Darstellung der regionalen Biotopverbunde